



DOMAINE DE L'ARNESQUE

ABOUT

Domaine de l'Arnesque has been owned and cared for by the Biscarrat family for six generations. Châteauneuf du Pape is comprised of several small vineyard areas named locally for their unique terroir. L'Arnesque is one of these special areas and this is where the family has

the majority of the vines. These are around fifty years old and rest upon a westward facing slope near the Mont Redon plateau. The soil here is covered with galets (large, round stones). It contains a great deal of clay and limestone, and lies on stony sub-soil.



Châteauneuf-du-Pape



Côtes du Rhône

Appellation	Châteauneuf-du-Pape, Rhône Valley, France	Côtes du Rhône, Rhône Valley, France
Varietal(s)	Grenache, Syrah, Mourvedre	Grenache, Syrah
Climate	Mediterranean: dry, hot summers and cool, wet winters	
Soil	Clay, limestone, stony sub-soil	
Vine age	50+ yrs old	40+ yrs old
Oak Aged?	12 months	N/A
Accolades	93 pts Wine Spectator	N/A
Tasting Notes	Color: deep, bright red Nose: seaside scrub forest, ripe currents Mouth: dry, full bodied, lush berry and toasty spice, wood smoke, supple tannins	Color: deep red w/ purple flecks Nose: red fruits, sage, dried herbs Mouth: fleshy, red fruits, hints of spice, gentle tannins

KEY SELLING POINTS

93 PTS
WINE
SPECTATOR

HIGHLY
AWARDED



PRACTICING
ORGANIC



EXCEPTIONAL
QUALITY FOR
THE PRICE

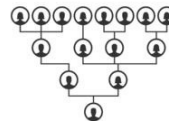

MULTI-
GENERATIONAL